

## XIV

Op. 32, No 3

Allegro vivace

5 1 3

*ff* *non legato*

1 2 1 4 2 5

*molto marcato*

3 2 1 3 4 2 3 5 3 1 2 4

*pp*

*cresc.*

*rit.* *a tempo*

*ff* *sempre marcato*

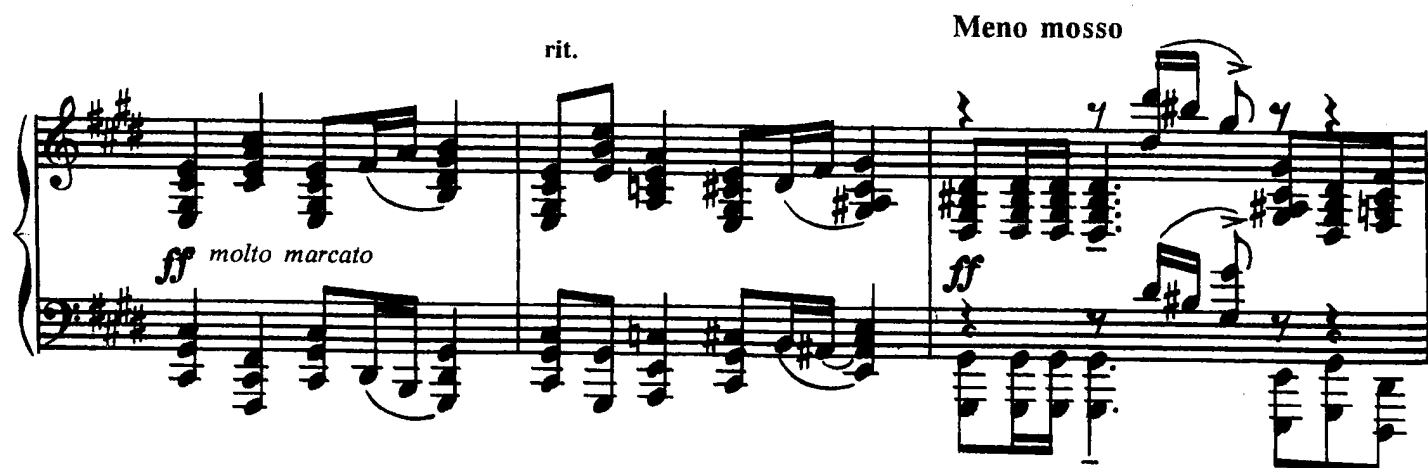
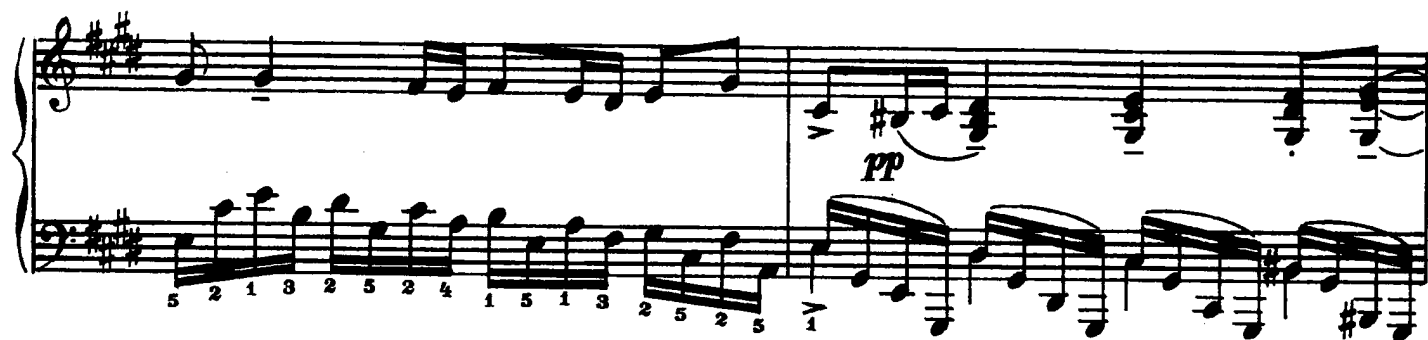
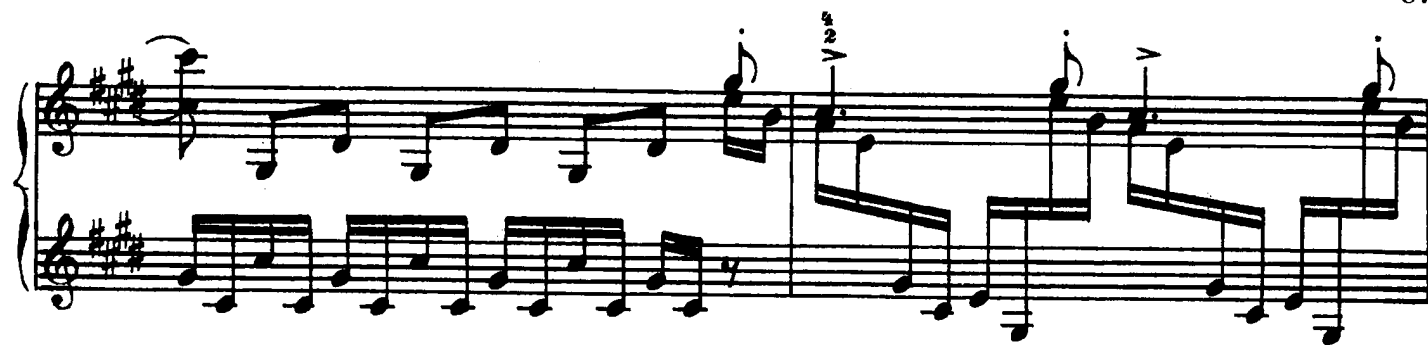

3 1 5 2 1 1 2 3 5 2 1 3 1 3 1

5 4 2 1 2 1 4 5 3 2 1

2 5 2 1 3 1 2 5 4 5 3 1 3 1

2 5 1 2 4 1 3 5 1 2 4 1 3 5 1 4 5

2 5 3 1 2 5 3 1 2 5 1 3

*f*

*cresc.*

*ff*

*vd*

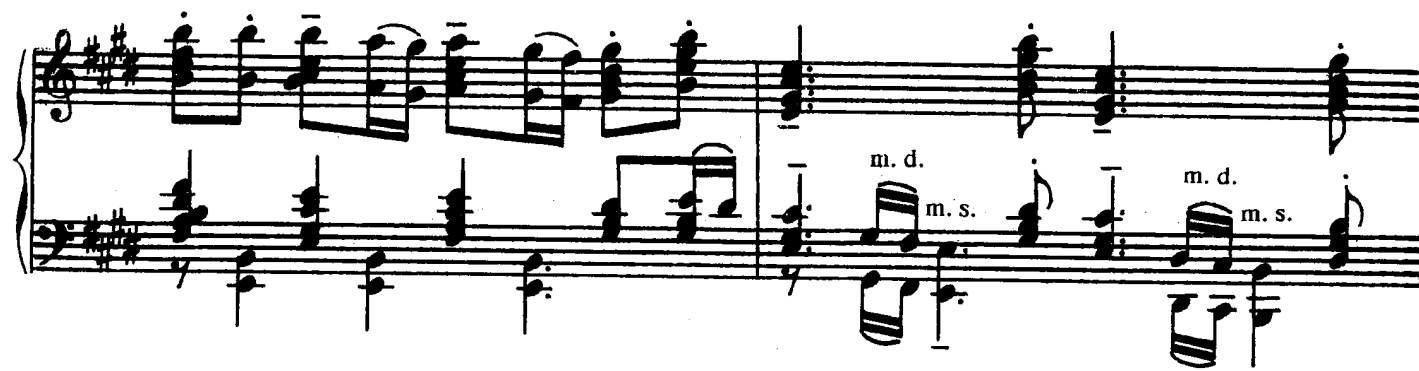

The systems are as follows:

Key markings and dynamics include:

- p* (piano)
- pp* (pianissimo)
- dim.* (decrescendo)
- rit.* (ritardando)
- meno mosso* (less motion)
- m. d.* (mezzo-forte)
- m. s.* (mezzo-soprano)